



Export to PDF

prev 1 next

# Statistical Summary Report

**Church:** Holtville Iglesia del Nazareno  
**Status:** Organized  
**Organization Date:** 1913

**District:** Southern California  
**Primary Language:** Spanish

Membership and Attendance

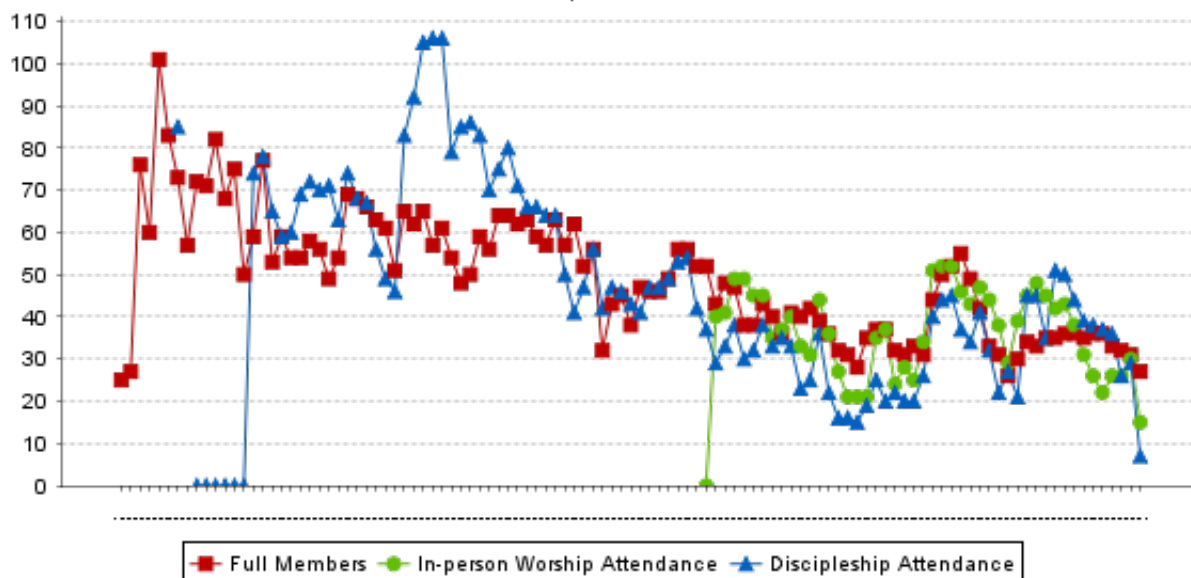

## Decadal (2013-2023) Information:

|   |         |   |         |
|---|---------|---|---------|
| Decadal Full Membership Change:         | -22.86% | Annual Avg. Full Membership Change:         | -2.56%  |
| Decadal Worship Attendance Change:      | -66.67% | Annual Avg. Worship Attendance Change:      | -10.40% |
| Decadal Discipleship Attendance Change: | -80.00% | Annual Avg. Discipleship Attendance Change: | -14.87% |

| Year | Conversions | New Nazarenes | Full Members | Fellowship Members | In-person Worship Attendance | Online Worship Attendance | Discipleship Accountability Care List | Discipleship Attendance | Tithes & Offerings Income | WEF Goal Met? | % WEF Goal Met | All Fund Goals Met? |
|------|-------------|---------------|--------------|--------------------|------------------------------|---------------------------|---------------------------------------|-------------------------|---------------------------|---------------|----------------|---------------------|
| 2023 | 9           | 9             | 27           | 0                  | 15                           | 5                         | 0                                     | 7                       | 23,005                    | No            | 0%             | No                  |
| 2022 | 2           | 1             | 31           | 0                  | 30                           |                           | 33                                    | 29                      | 37,793                    | No            | 0%             | No                  |
| 2021 | 0           | 0             | 32           | 0                  | 26                           |                           | 35                                    | 26                      | 33,607                    | No            | 0%             | No                  |
| 2020 | 0           | 3             | 33           | 0                  | 26                           |                           | 39                                    | 36                      | 31,379                    | No            | 0%             | No                  |
| 2019 | 1           | 0             | 36           | 0                  | 22                           |                           | 42                                    | 37                      | 28,131                    | No            | 0%             | No                  |
| 2018 | 3           | 2             | 36           | 0                  | 26                           |                           | 42                                    | 38                      | 30,568                    | No            | 0%             | No                  |
| 2017 | 0           | 0             | 35           | 0                  | 31                           |                           | 51                                    | 39                      | 29,498                    | No            | 0%             | No                  |
| 2016 | 8           | 0             | 36           | 0                  | 38                           |                           | 56                                    | 44                      | 28,659                    | No            | 52%            | No                  |
| 2015 | 1           | 2             | 36           | 0                  | 43                           |                           | 56                                    | 50                      | 38,896                    | No            | 0%             | No                  |
| 2014 | 0           | 0             | 35           | 0                  | 42                           |                           | 59                                    | 51                      | 45,836                    | No            | 99%            | No                  |
| 2013 | 6           | 6             | 35           | 0                  | 45                           |                           | 5                                     | 35                      | 53,330                    | Yes           | 116%           | Yes                 |
| 2012 | 8           | 4             | 33           | 0                  | 48                           |                           | 5                                     | 45                      | 50,383                    | No            | 86%            | No                  |
| 2011 | 7           | 11            | 34           | 0                  | 45                           |                           | 3                                     | 45                      | 46,088                    | Yes           |                | Yes                 |
| 2010 | 4           | 2             | 30           | 0                  | 39                           |                           | 6                                     | 21                      | 53,161                    |               |                | Yes                 |
| 2009 | 3           | 4             | 26           | 0                  | 29                           |                           | 38                                    | 27                      | 51,709                    |               |                | Yes                 |
| 2008 | 2           | 5             | 31           | 0                  | 38                           |                           | 56                                    | 22                      | 70,417                    |               |                | Yes                 |
| 2007 | 0           | 0             | 33           | 0                  | 44                           |                           | 58                                    | 32                      | 80,251                    |               |                | Yes                 |

|      |   |   |    |   |    |  |    |    |        |  |     |
|------|---|---|----|---|----|--|----|----|--------|--|-----|
| 2006 | 5 | 3 | 42 | 3 | 47 |  | 77 | 41 | 68,922 |  | Yes |
| 2005 |   | 0 | 49 | 0 | 43 |  | 76 | 34 | 72,820 |  | Yes |
| 2004 |   | 3 | 55 | 0 | 46 |  | 70 | 37 | 60,386 |  | Yes |

Record of Goals Met are sometimes incomplete. Contact the General Secretary's Office to have the record updated.

SOURCE: General Secretary's Annual Reports, compiled by Research Services, Church of the Nazarene.